

LAND-MARK SURVEYING
Mark L. Miritz

Wisconsin Registered Land Surveyor S-2582

N9330 Knuteson Drive
Whitewater, WI 53190
Phone: (262) 495-3284
MARKMIRITZ@
LAND-MARKSURVEYING.COM

PLAT OF SURVEY

THE SOUTH 1/2 OF LOT 4, ALL OF LOT 5, AND THE NORTH 1/2 OF LOT 6,
BLOCK "O" OF DELAVAN LAKE ASSEMBLY GROUNDS, LOCATED IN THE
SOUTHEAST 1/4 OF SECTION 21, TOWN 2 NORTH, RANGE 16 EAST,
DELAHAN TOWNSHIP, WALWORTH COUNTY, WISCONSIN.

ORDERED BY: RUSSELL J. DEPIETRO
DEPIETRO DESIGN ASSOCIATES
212 1/2 EAST WALWORTH AVENUE
DELAHAN, WI 53115

SEE ARCHITECT'S PLANS FOR COMPLETE DETAILS

NOTES:

THERE IS NO CURVE DATA ON THE ORIGINAL PLAT
OF DELAVAN LAKE ASSEMBLY GROUND. THE WESTERLY
LINES OF LOTS 4, 5, & 6, BLOCK "O" WERE SCALED OFF
THE ORIGINAL PLAT

STREET YARD SETBACK (14.9') IS GRANDFATHERED FROM
PREVIOUS RESIDENCE TO BE REMOVED

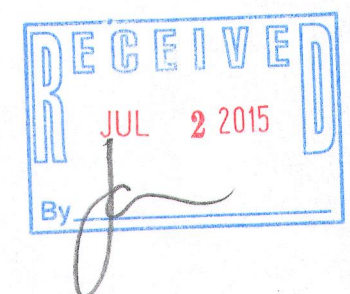
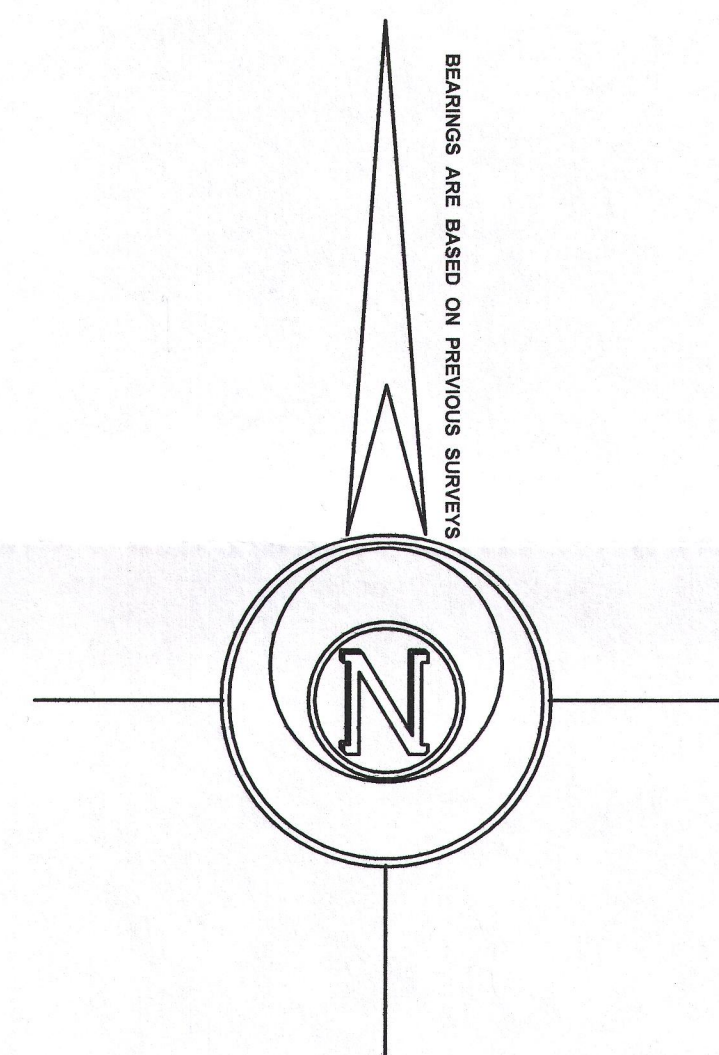
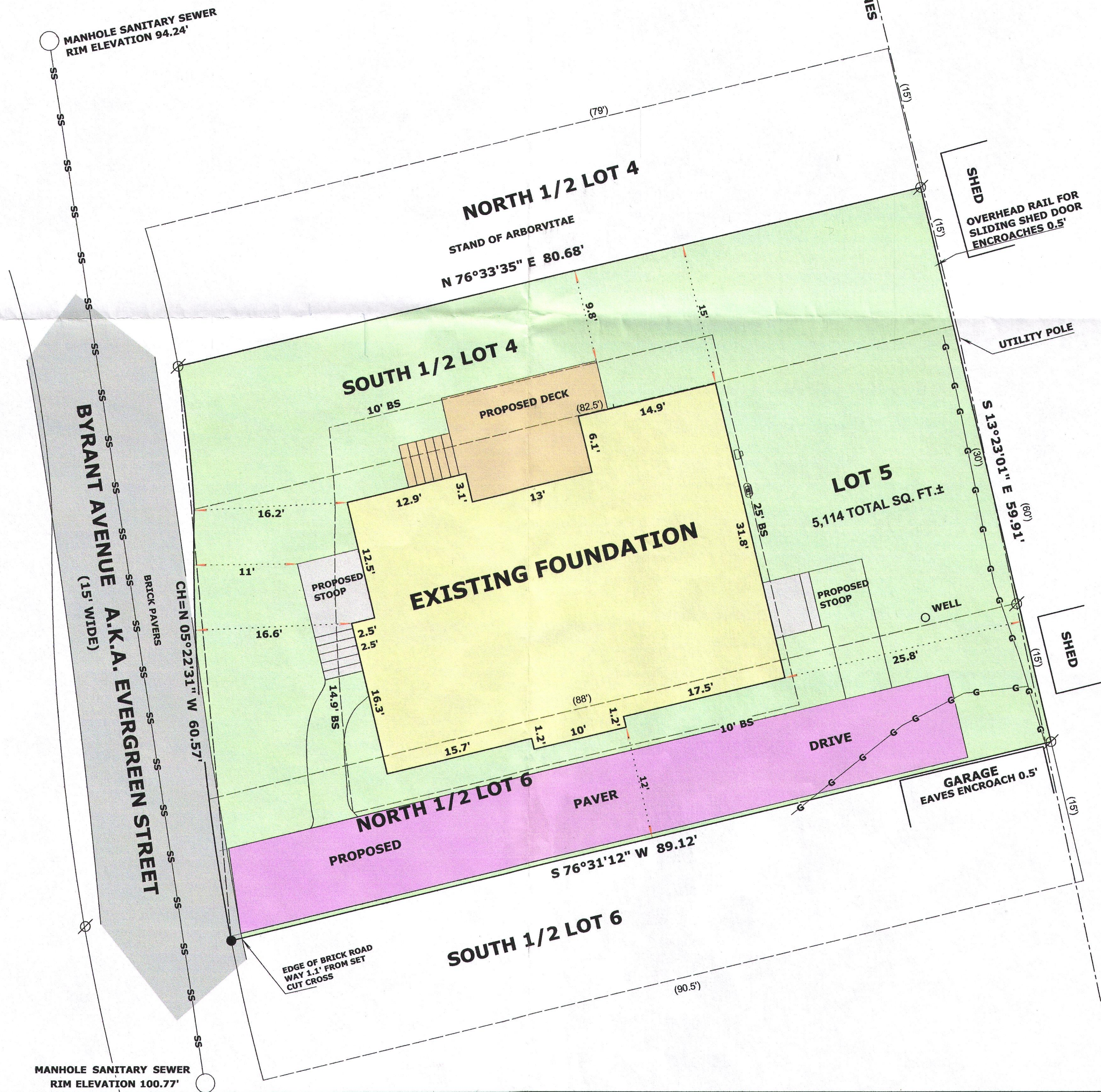

- LEGEND
- FOUND IRON PIPE
 - SET CUT CROSS
 - RECORDED AS DIMENSION
 - SS-SS- UNDERGROUND SANITARY SEWER
 - G-G- UNDERGROUND GAS LINE
- SCALE: 1 INCH= 10 FEET
- "I hereby certify that the above described property has been surveyed by me or under my direction in full compliance with the owner's/agent's instructions and Chapter A-E 7 of the Wisconsin Administrative Code "Minimum Standards for property surveys"; that the above map is correct to the best of my knowledge and belief."

REVISED MAY 10, 2015
TO SHOW EXISTING FOUNDATION
AS BUILT

MARK L. MIRITZ
WISCONSIN REGISTERED
LAND SURVEYOR S-2582
DATE: APRIL 28, 2014 JOB NO. 14.403

FdLA-146 216-5214